

FRONT ELEVATION

STRUCTURAL NOTES:
All supporting or structural members
ie. Roof trusses,
Girders, Rafters, Beams, FloorJoist
and Walls
must be approved by the Contractor
and/or
a Engineer or Lumber company.

CONTRACTOR NOTES:
All Contractors shall verify all
Dimensions on
Print before starting work. Once
work is started
signifies acceptance of conditions
and
any problems shall become the
Contractors responsibility.



REAR ELEVATION

DOUBLE 2 X 10
BEAM WRAPPED
WITH WOOD TRIM

SCREEN

2 X 4 HALF WALL
WITH VINYL SIDING
BOTH SIDES
MIN.36" HIGH

PINE CREEK
CONSTRUCTION
616-399-6863

6563 134 TH AVE.

DRAWN BY JHK
APPROVED BY
DATE 2-20-08
REVISED 3-11-08

SCALE 1/4" = 1'
DRAWING NUMBER

A
1

STRUCTURAL NOTES:
All supporting or structural members
ie. Roof trusses,
Girders, Rafters, Beams, FloorJoist
and Walls
must be approved by the Contractor
and/or
a Engineer or Lumber company.

CONTRACTOR NOTES:
All Contractors shall verify all
Dimensions on
Print before starting work. Once
work is started
signifies acceptance of conditions
and
any problems shall become the
Contractors responsibility.

PINE CREEK
CONSTRUCTION
616-399-6863



RIGHT ELEVATION



LEFT ELEVATION

6563 134 TH AVE.

DRAWN BY JHK

APPROVED BY

DATE 2-20-08
REVISED 3-11-08

SCALE 1/4" = 1'

DRAWING NUMBER

A
2

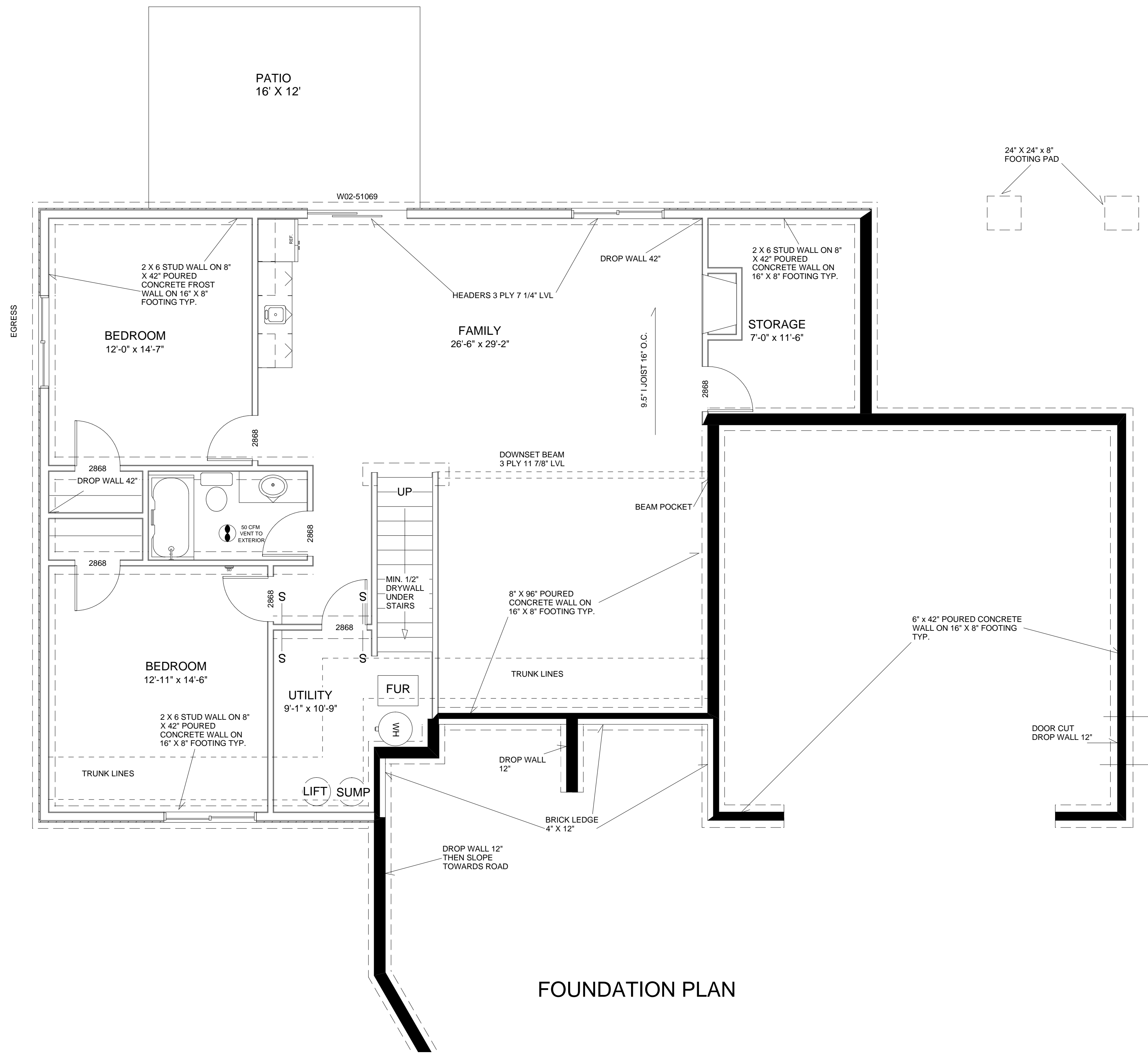

STRUCTURAL NOTES:
 All supporting or structural members ie. Roof trusses, Girders, Rafters, Beams, FloorJoist and Walls must be approved by the Contractor and/or a Engineer or Lumber company.

CONTRACTOR NOTES:
 All Contractors shall verify all Dimensions on Print before starting work. Once work is started signifies acceptance of conditions and any problems shall become the Contractors responsibility.

**PINE CREEK
 CONSTRUCTION**
 616-399-6863

6563 134 TH AVE.

DRAWN BY JHK
 APPROVED BY
 DATE 2-20-08
 REVISED 3-11-08

SCALE 1/4" = 1'
 DRAWING NUMBER

FOUNDATION PLAN